

HATCH		MATERIAL	
	MASONRY IN SECTION		OUTLINE OF FLOOR ABOVE
	TIMBER IN SECTION		SMOKE ALARM DETECTOR TO AS3786
	PLASTERBOARD IN SECTION		DEMOLISHED STRUCTURES TO AS2601-2001
	EXISTING STRUCTURES		FIRE RATED
	FLOOR TILES		HWS
	CARPET		HOT WATER SYSTEM AS PER BASIX
	FLOOR BOARDS		ELECTRICAL METER BOX
	POOL FENCE + GATE TO AS1926.1-2012		WATER METER
	ARTICULATION ZONE		GAS METER
	ARTICULATION ZONE ENCROACHMENT		POOL PUMP IN SOUNDPROOF HOUSING
			SELECTED DOWNPIPES
			SWIMMING POOL / SPA CONSTRUCTION TO AS1926.1, AS1926.2, AS1926.3

SITE CALCULATIONS		
	M2	M2
SITE AREA:		602.2
ALLOWABLE FSR		451.65m2 (0.75:1)
EXISTING FLOOR AREA:		110m2
BASEMENT FLOOR:		342.61m2
GROUND FLOOR:		95.42m2
FIRST FLOOR:		170.84m2
TOTAL:		266.26m2
IMPERVIOUS GROUND COVER		95.6m2 TOTAL
RAMP		13.2m2
DRIVEWAYS:		55.4
PATHS:		20.1m2
PROPOSED LANDSCAPED...		
TOTAL		117m2

SITE PLAN

Scale: 1 : 200

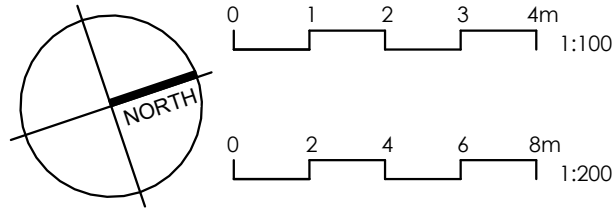

Date Rev Amendment

project:
12 SEGERS AVENUE, PADSTOW

NOT FOR CONSTRUCTION

Verify all dimensions on site before proceeding with construction. Do not scale off drawings. Work to written dimensions. report any discrepancies for resolution. All work to be carried out in accordance with relevant parts of the BCA and the Environmental Planning and Assessment Act and regulations under the Act.
© Copyright in all documents and drawings prepared by Space 0.618:1 and in any works executed from those documents and drawings shall remain the property of Space 0.618:1 or on creation vested in Space 0.618:1.

bdaa
ACCREDITED
BUILDING DESIGNER
Accreditation Number: 6467
bdaa
BUILDING DESIGNERS
ASSOCIATION OF AUSTRALIA
Membership Number: 3639-20

SPACE

163A WEST BOTANY STREET, ARNCLIFFE NSW 2205

DESIGNER : MOE HIJAZI

AUTHOR : MOE HIJAZI

CERTIFICATE IV - ARCHITECTURAL TECHNOLOGY
ADV. DIPLOMA - ARCHITECTURAL TECHNOLOGY

Title: SITE PLAN

Lot Number: 28 DP 20572

Job Number: 24-6 Stage: DA Class Type: 9B

Date: MAY 24 Scale @ A3: 1 : 200 Drawing no: DA1204